Dream of You
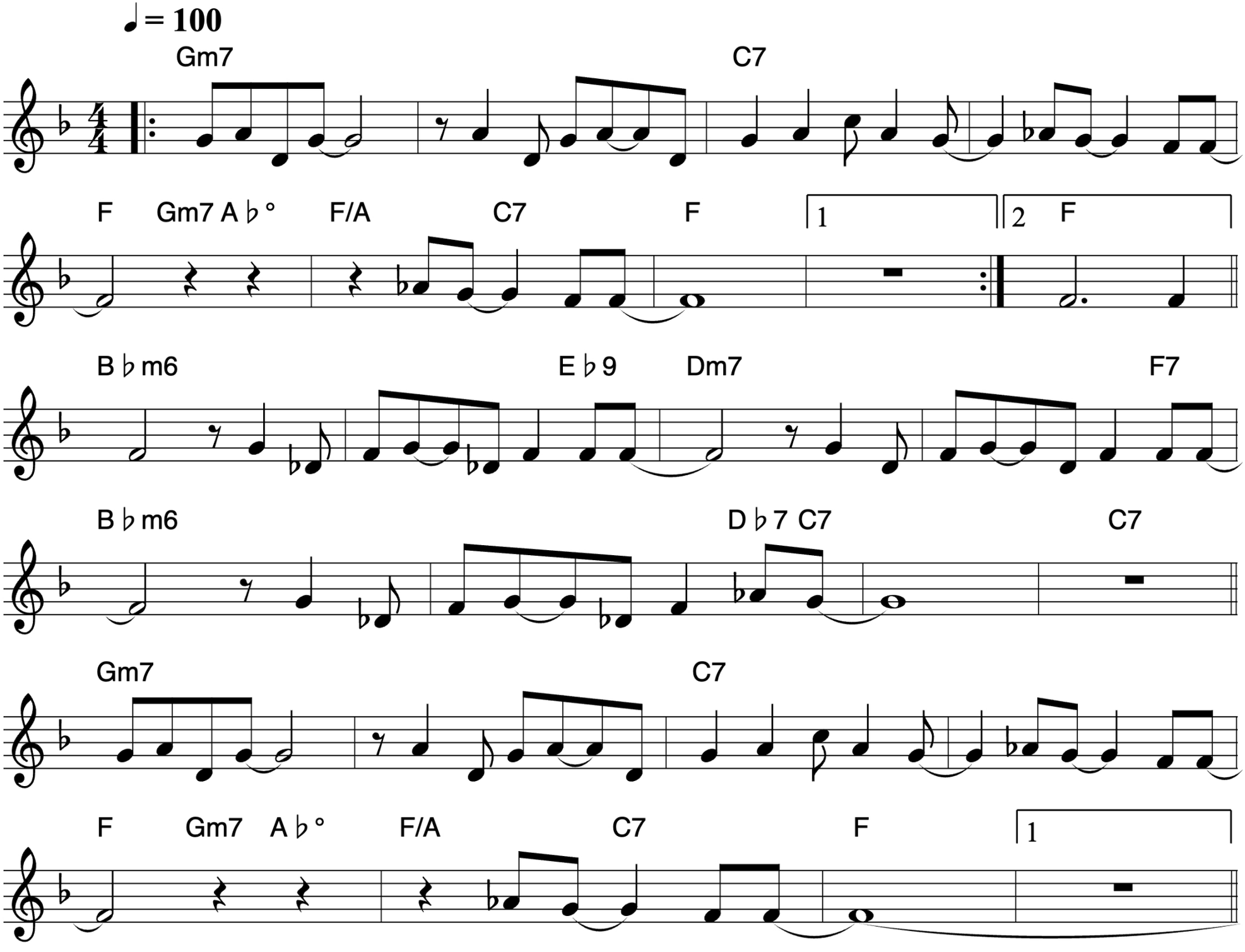
Jimmie Lunceford